



AMERICAN
COLLEGE of
CARDIOLOGY

Returning To Play After Coronavirus Infection: Pediatric Cardiologists' Perspective

Jul 14, 2020 | [Peter N Dean, MD](#); [Lanier Burns Jackson, MD](#); [Stephen M. Paridon, MD, FACC](#)

Expert Analysis

Quick Takes

- Returning to sports participation after a COVID infection will be a significant question posed to pediatric providers in the coming months
- The approach to sports participation clearance in pediatric patients should differ from the approach in adult patients
- Most pediatric patients will be able to be easily cleared for participation without extensive cardiac testing, but pediatric providers should ensure patients have fully recovered and have no evidence of myocardial injury

Typically, during the summer months, pediatricians and family physicians are inundated with requests for sports clearance physicals. This year, as schools and sports reopen, a new question will need to be addressed at these appointments: is it safe for my child to resume physical activity and sports after a COVID-19 infection?

There have been eloquent editorials written on the return-to-play topic from an adult cardiologist's perspective¹⁻³ but no statements or articles addressing return to play from a pediatric cardiologist's perspective.

For various reasons we believe it would be wrong to universally apply the "adult return-to-play" criteria to the pediatric population. First, fortunately, COVID-19

By continuing to use our site, you agree to our [Cookie Policy](#), [Privacy Policy](#) and [Terms of Service](#).

OK

presented with the return-to-play question for patients who had asymptomatic disease or very mild disease. Second, there is a significant amount of variation in intensity of youth and school-based sports. Providers should not treat the 7-year-old recreational soccer player the same as the 18-year-old varsity basketball player. Third, the pediatric population is less reliant on electrocardiograms (ECGs), echocardiograms, stress testing and troponins for general screening and for clearing patients for exercise and sports. Lastly, the recommendation to consider following the COVID-19 positive pathway algorithm if a patient develops symptoms concerning COVID-19 and testing is negative or not may be inappropriate in the pediatric population.¹ Respiratory infections in the pediatric population are highly prevalent and in the presence of reliable negative COVID-19 testing should not result in a presumptive diagnosis in the pediatric population.

The question of returning to sports is significant because of the propensity for COVID-19 to cause cardiac damage and myocarditis.⁶ While the incidence of myocarditis is lower in the pediatric population compared to the adult population, myocarditis is known to be a cause of sudden death during exercise in the young athletic populations. Similar to other forms of myocarditis, providers caring for patients who have had a COVID infection should be confident there is no myocardial injury prior to clearing athletes to participate.⁷ When considering the question of return-to-play, we believe there are three variables to consider: (1) How recent was the COVID-19 infection? (2) How severe was the infection? (3) What is the physical activity or sport being considered?

Assuming there were no clinical or laboratory findings suggesting myocardial involvement during the acute infection, before considering return-to-play, patients should be asymptomatic for at least two weeks. This two week period will allow for the full clinical manifestations of COVID-19 to present themselves and, perhaps most importantly, decrease the risk of transmitting the infection to teammates or opponents.

Regarding the severity of the illness, we believe that asymptomatic or mild illnesses in the pediatric population should be treated similarly to other viral illnesses in the pediatric population. This typically means that children refrain from physical activity and sports while actively sick or febrile and gradually return

This site uses cookies to improve your experience.

By continuing to use our site, you agree to our [Cookie Policy](#), [Privacy Policy](#) and [Terms of Service](#).

OK

While most pediatric patients will be asymptomatic, there certainly are severe presentations. Severe disease would be defined as someone who required hospitalization, had abnormal cardiac testing during the acute infection, and/or had the recently described multisystem inflammatory syndrome in children (MIS-C). The impact on the heart in MIS-C seems similar to the presentation of other acute viral myocarditis in pediatric patients⁸ and therefore it would be reasonable to treat pediatric patients who have had MIS-C as if they had myocarditis. These patients will have likely had cardiac testing during the acute phase (echocardiograms, ECGs, etc.). Depending on the results of these, based on care of athletes with myocarditis, the patient should be restricted for 3-6 months and only resume activities when/if cardiac testing (ECG, echocardiogram, 24-hour Holter monitor, exercise stress test and possibly cardiac magnetic resonance imaging [CMRI]) have normalized.⁷ We must emphasize that nothing is known about the long term history of pediatric patients with MIS-C. Although complete or near complete recovery of cardiac function is often seen in this population, even prior to hospital discharge, more frequent and longer monitoring of this population may be warranted. In the absence of any data, a conservative approach for return to activity is probably indicated for this small sub-population of COVID-19 patients.

In patients whose infection caused symptoms between mild and severe COVID disease, there will be a variety of considerations. These patients with "moderate" symptoms may have had prolonged fevers and symptoms and could have had subclinical myocardial injury even if they did not have cardiac symptoms or have cardiac testing during the acute phase. Since ECGs are typically abnormal in myocarditis, it would be reasonable to perform an ECG on an older pediatric patient who wants to return to high school or collegiate sports.⁹ Depending on the patient and situation, it would also be reasonable to follow the recent adult recommendations for return to play in this population, which would include a high sensitivity troponin and echocardiogram.^{1,2} For the younger patients (< 12 years-old), since their exertional level during sports is likely not significantly higher than their activities of daily living, we do not believe cardiac testing is required to clear them for physical activity or sports if their history and exam are reassuring.

We should also remember that even with extensive cardiac testing we will never be able to completely rule out all cases of myocyte damage or predict with

This site uses cookies to improve your experience. By continuing to use our site, you agree to our [Cookie Policy](#), [Privacy Policy](#) and [Terms of Service](#).

OK

emergency action plans to ensure appropriate CPR, defibrillation and emergency medical care is provided if a sudden cardiac arrest occurs.

Figure 1: Suggested algorithm for approaching pediatric patients with a history of a COVID infection who want to return to sports participation and physical activity.

Return to Play After COVID-19 Infection in Pediatric Patients

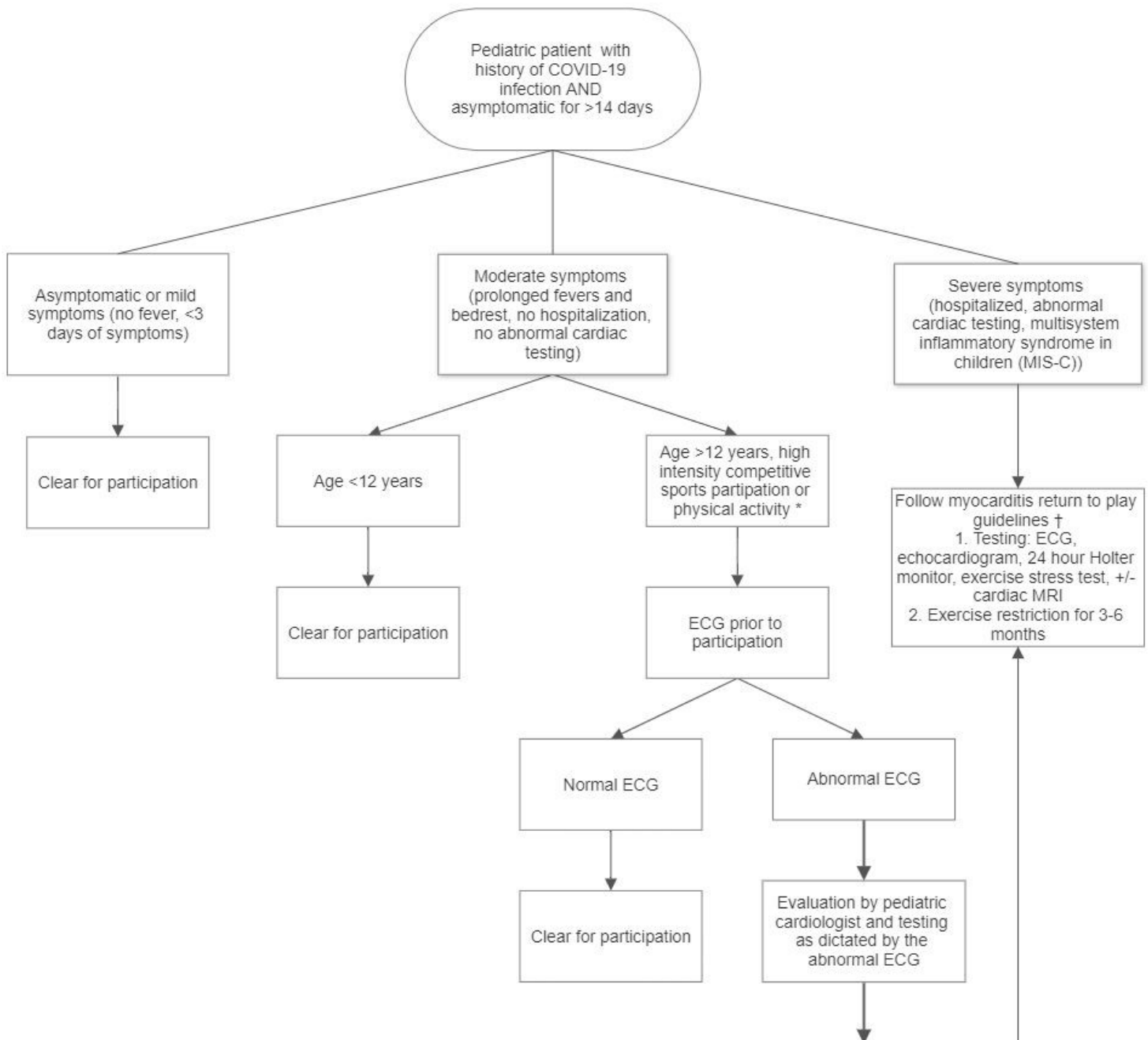

This site uses cookies to improve your experience.

By continuing to use our site, you agree to our [Cookie Policy](#), [Privacy Policy](#) and [Terms of Service](#).

OK

*Depending on the patient and situation, it would also be reasonable to follow the recent adult recommendations for return to play in this population.¹⁻³

†Maron BJ, Udelson JE, Bonow RO, et al. Eligibility and disqualification recommendations for competitive athletes with cardiovascular abnormalities: task force 3: hypertrophic cardiomyopathy, arrhythmogenic right ventricular cardiomyopathy and other cardiomyopathies, and myocarditis. *J Am Coll Cardiol* 2015;66:2362–71.

References

1. Phelan D, Kim JH, Chung EH. A game plan for the resumption of sport and exercise after Coronavirus Disease 2019 (COVID-19) infection. *JAMA Cardiol* 2020;May 13 [Epub ahead of print].
2. Baggish A, Drezner JA, Kim J, Martinez M, Prutkin JM. Resurgence of sport in the wake of COVID-19: cardiac considerations in competitive athletes. *Br J Sports Med* 2020;Jun 13 [Epub ahead of print].
3. Dores H, Cardim N. Return to play after COVID-19: a sport cardiologist's view. *Br J Sports Med* 2020;May 07 [Epub ahead of print].
4. Onder G, Rezza G, Brusaferro S. Case-fatality rate and characteristics of patients dying in relation to COVID-19 in Italy. *JAMA* 2020;323:1775-6.
5. Richardson S, Hirsch JS, Narasimhan M, et al. Presenting characteristics, comorbidities, and outcomes among 5700 patients hospitalized with COVID-19 in the New York City area. *JAMA* 2020;323:2052-9.
6. Driggin E, Madhavan MV, Bikdeli B, et al. Cardiovascular considerations for patients, health care workers, and health systems during the COVID-19 pandemic. *J Am Coll Cardiol* 2020;May 12 [Epub ahead of print].
7. Maron BJ, Udelson JE, Bonow RO, et al. Eligibility and disqualification recommendations for competitive athletes with cardiovascular abnormalities: task force 3: hypertrophic cardiomyopathy, arrhythmogenic right ventricular cardiomyopathy and other cardiomyopathies, and myocarditis. *J Am Coll Cardiol* 2015;66:2362–71.
8. Belhadjer Z, Méot M, Bajolle F, et al. Acute heart failure in multisystem inflammatory syndrome in children (MIS-C) in the context of global SARS-CoV-2 pandemic. *Circulation* 2020;May 17 [Epub ahead of print].
9. Canter CE, Simpson KP. Diagnosis and treatment of myocarditis in children in the current era. *Circulation* 2014;129:115-28

This site uses cookies to improve your experience.

By continuing to use our site, you agree to our [Cookie Policy](#), [Privacy Policy](#) and [Terms of Service](#).

OK

Keywords: *Sports, COVID-19, severe acute respiratory syndrome coronavirus 2, Coronavirus, Exercise Test, Pediatrics, Myocarditis, Troponin, Patient Discharge, Physicians, Family, Activities of Daily Living, Athletes*

© 2020 American College of Cardiology Foundation. All rights reserved.

This site uses cookies to improve your experience.

By continuing to use our site, you agree to our [Cookie Policy](#), [Privacy Policy](#) and [Terms of Service](#).

OK